



# Cape Fear Region

## "Four T" Performance Indicators

		Worse	Average	Better	Cape Fear Region	Benchmark Ranking	Benchmark Average	U.S. Average		
<b>Territory Assets</b>	Housing Affordability				0.83	14	0.82	0.83	<b>Territory Assets</b>	
	Own to Rent Ratio				2.04	16	2.18	2.04		
	Cost of Living Index				102.5	18	100.2	100		
	Average Commute Time (minutes)				21.7	7	23.1	24.7		
	Number of Arts Workers				93	22	734	218		
	Arts Workers per 1,000				0.30	22	1.18	1.33		
	Number of Arts Establishments				22	23	67	23		
	Arts Establishments per 1,000				0.07	23	0.13	0.14		
	Parks, Rec Workers per 1,000				0.20	18	0.45	0.38		
	Post-Secondary Institutions per 100,000				16.21	24	26.42	29.3		
	Post-Secondary Students per 1,000				65.53	12	85.77	61.8		
	July-Jan Mean Temp. Difference				33.4	7	37.5	42.95		
	Water % of Total Area				23.5%	3	8.3%	6.8%		
	Violent Crimes per 1,000				4.50	18	4.27	4.78		
	Property Crimes per 1,000				48.31	23	34.92	36.15		
	Total Crimes per 1,000				52.81	21	39.19	40.94		

# Housing Affordability

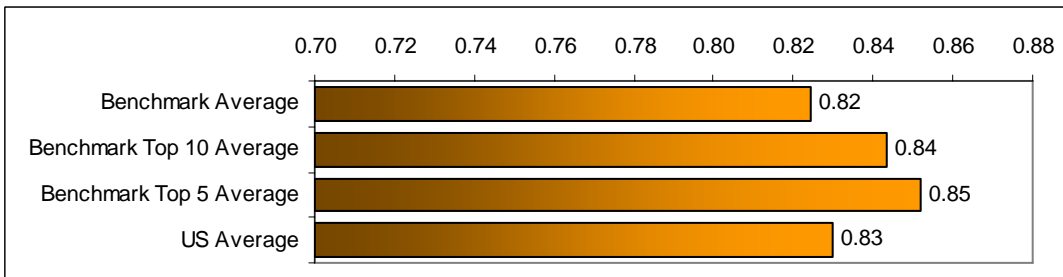
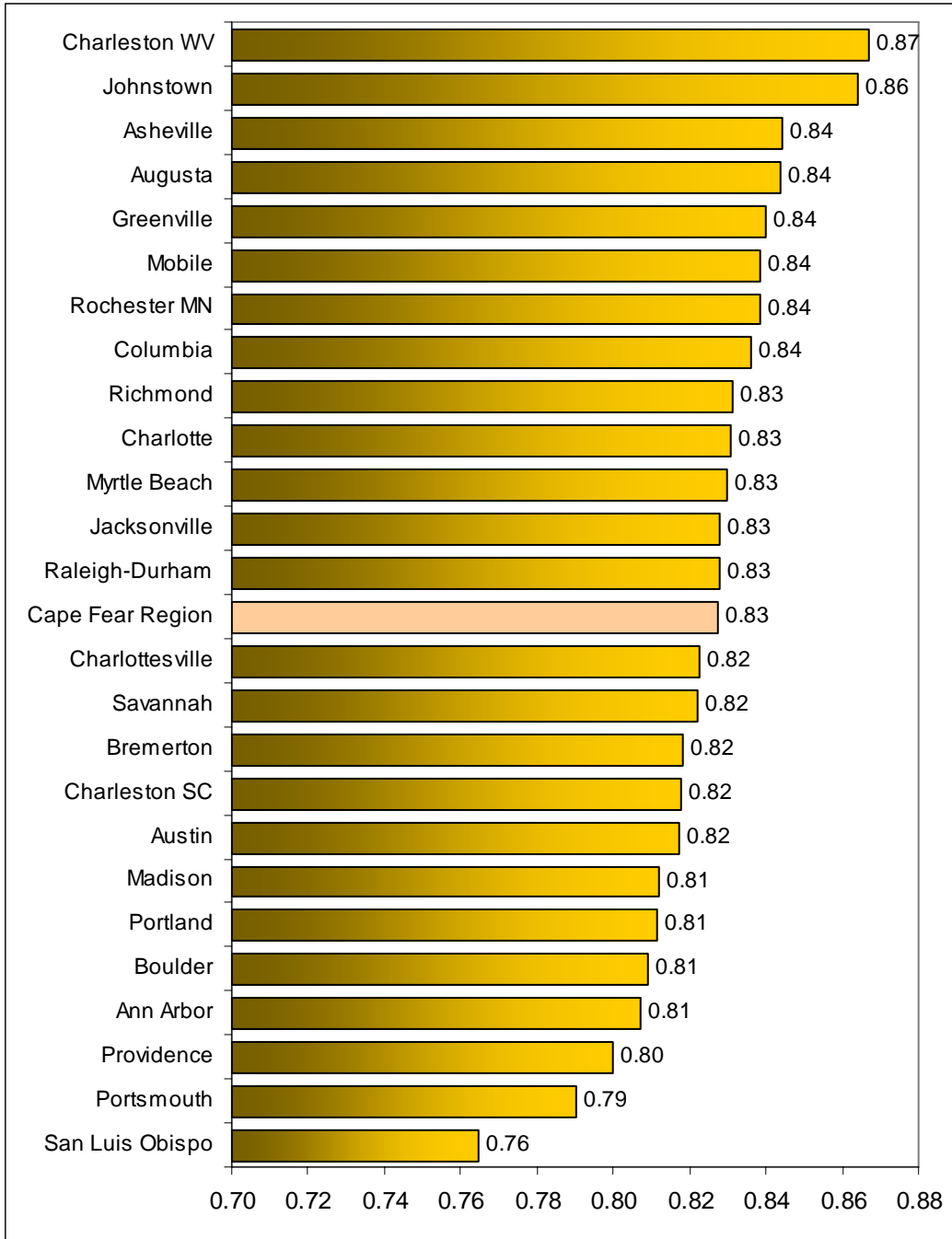

# Own to Rent Ratio

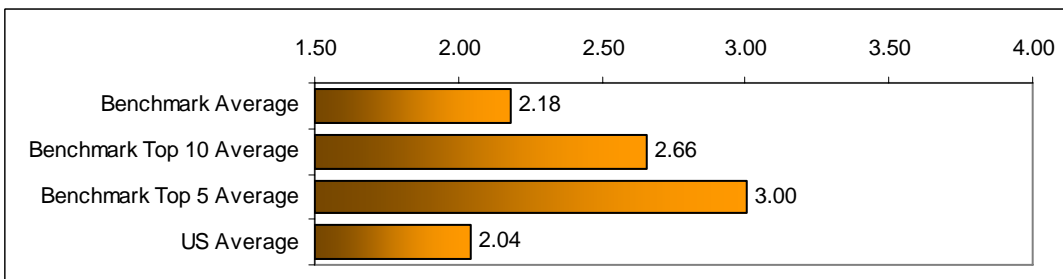
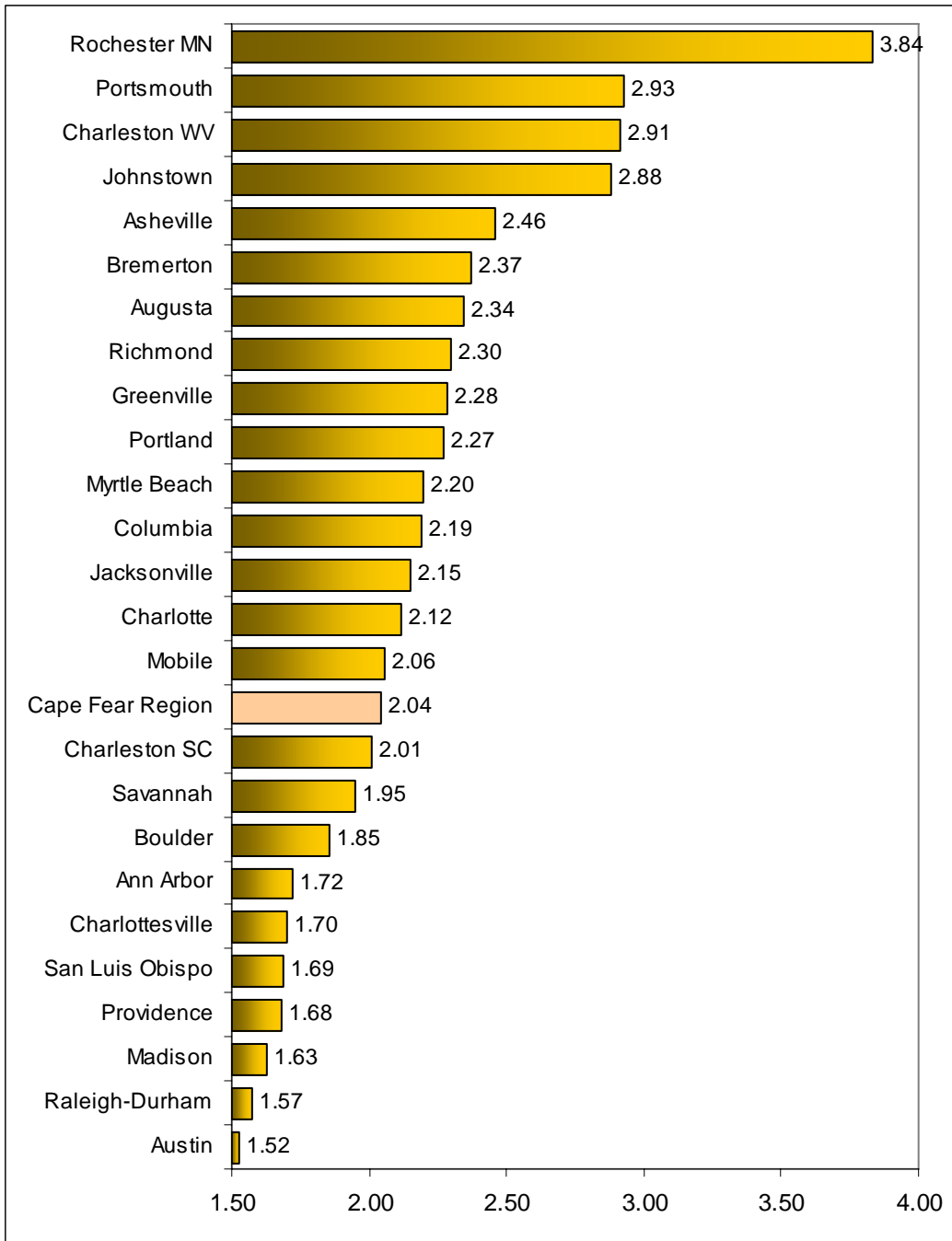

# Cost of Living Index

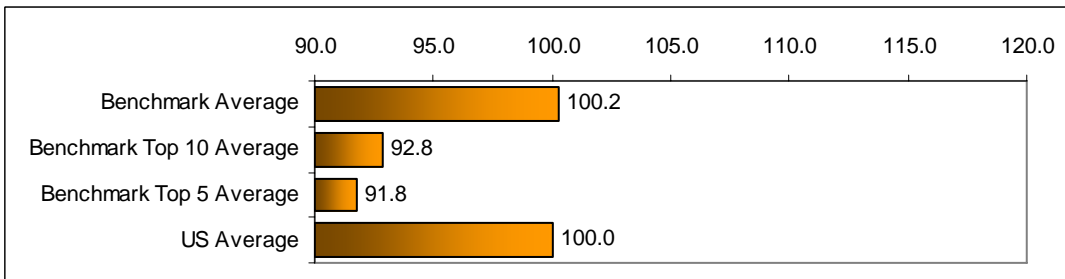
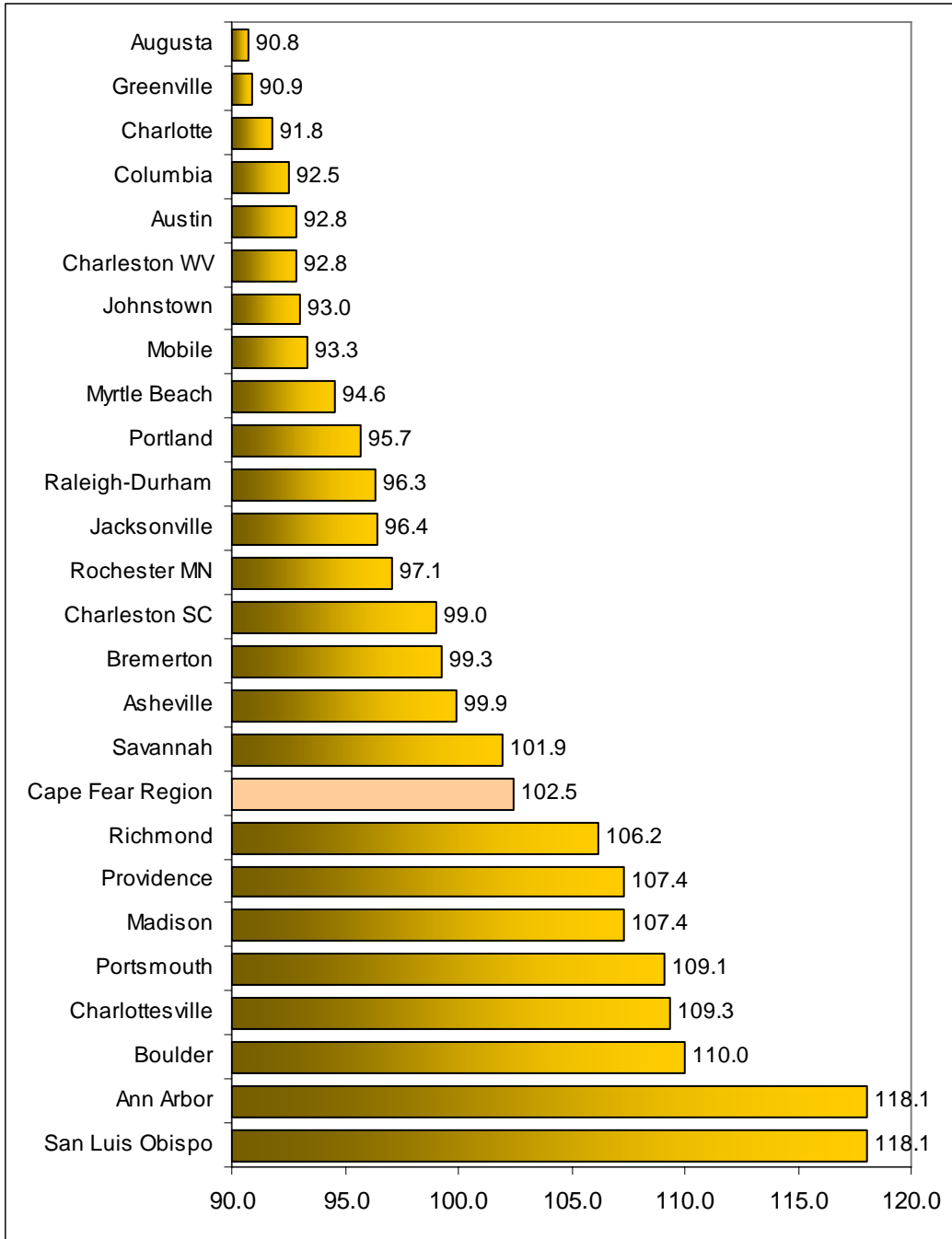

# Average Commute Time (minutes)

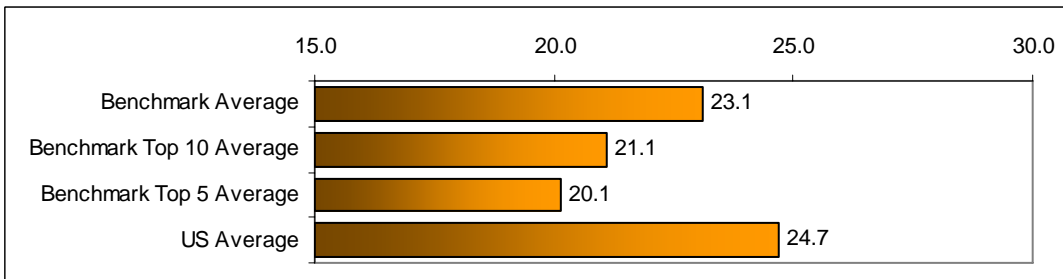
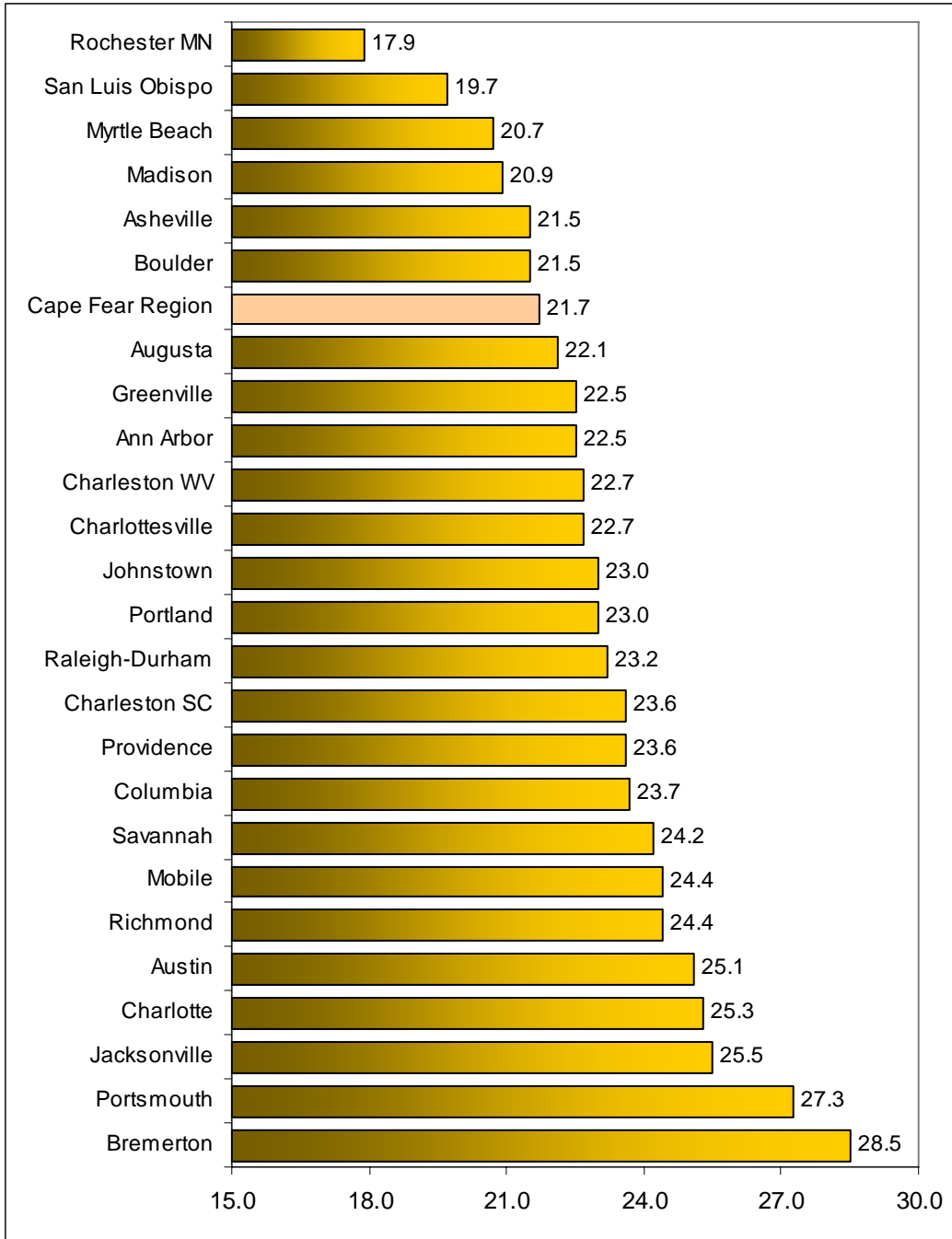

# Number of Arts Workers

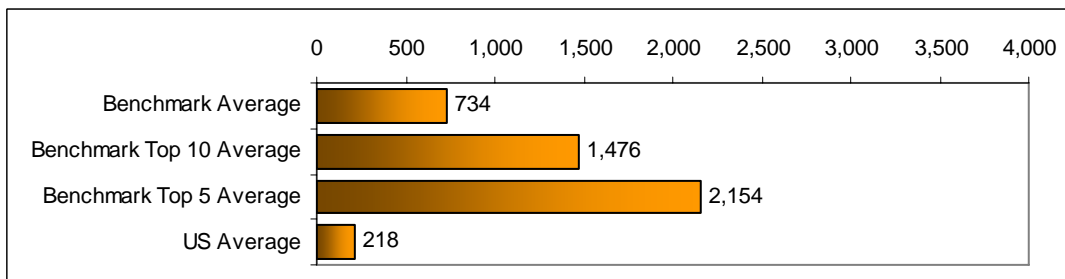
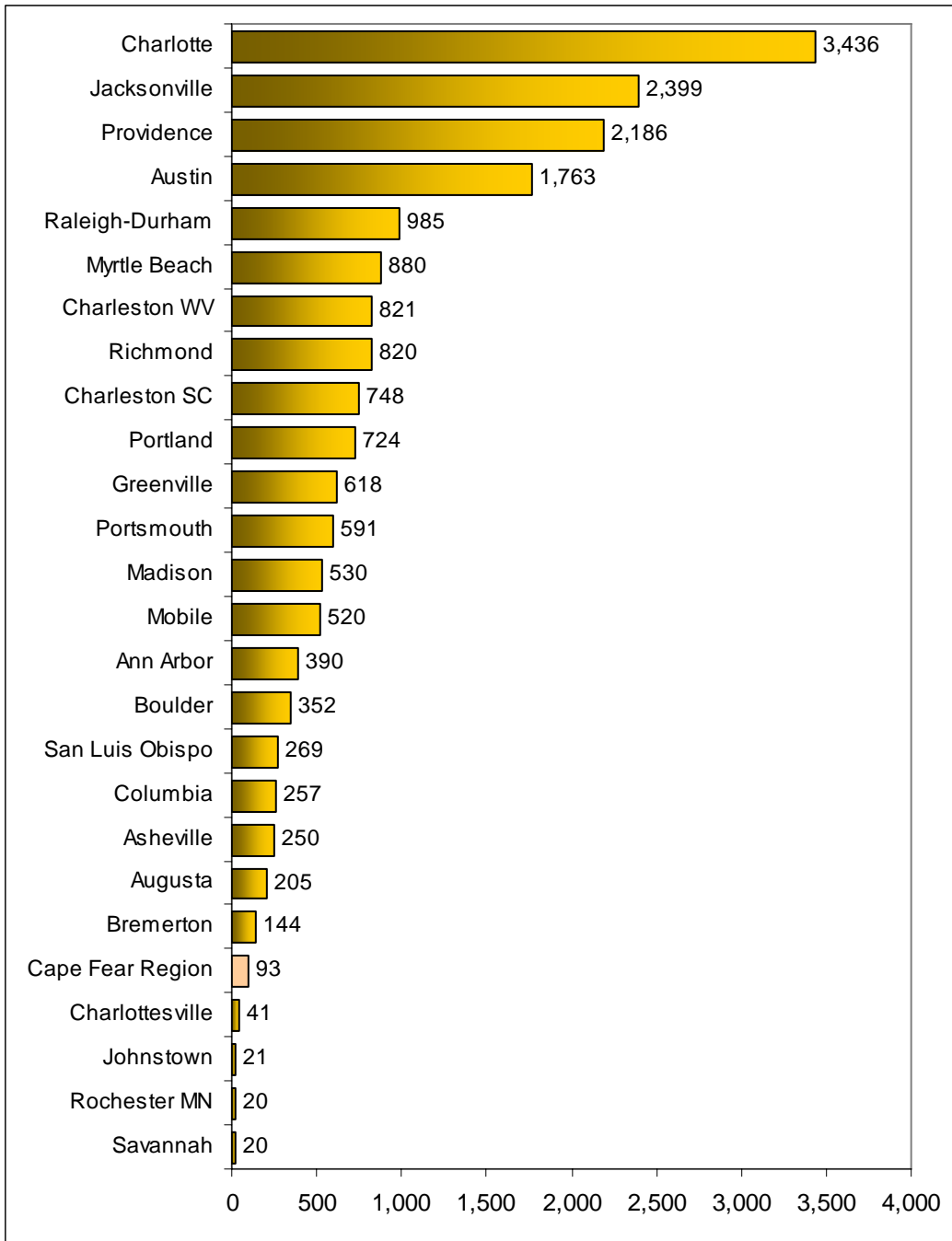

## Arts Workers per 1,000 Residents

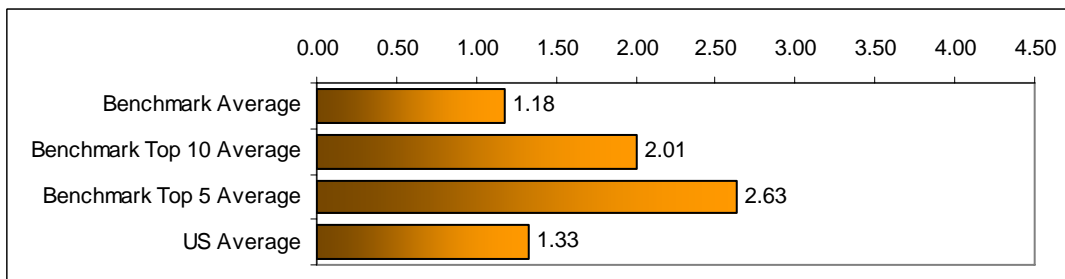
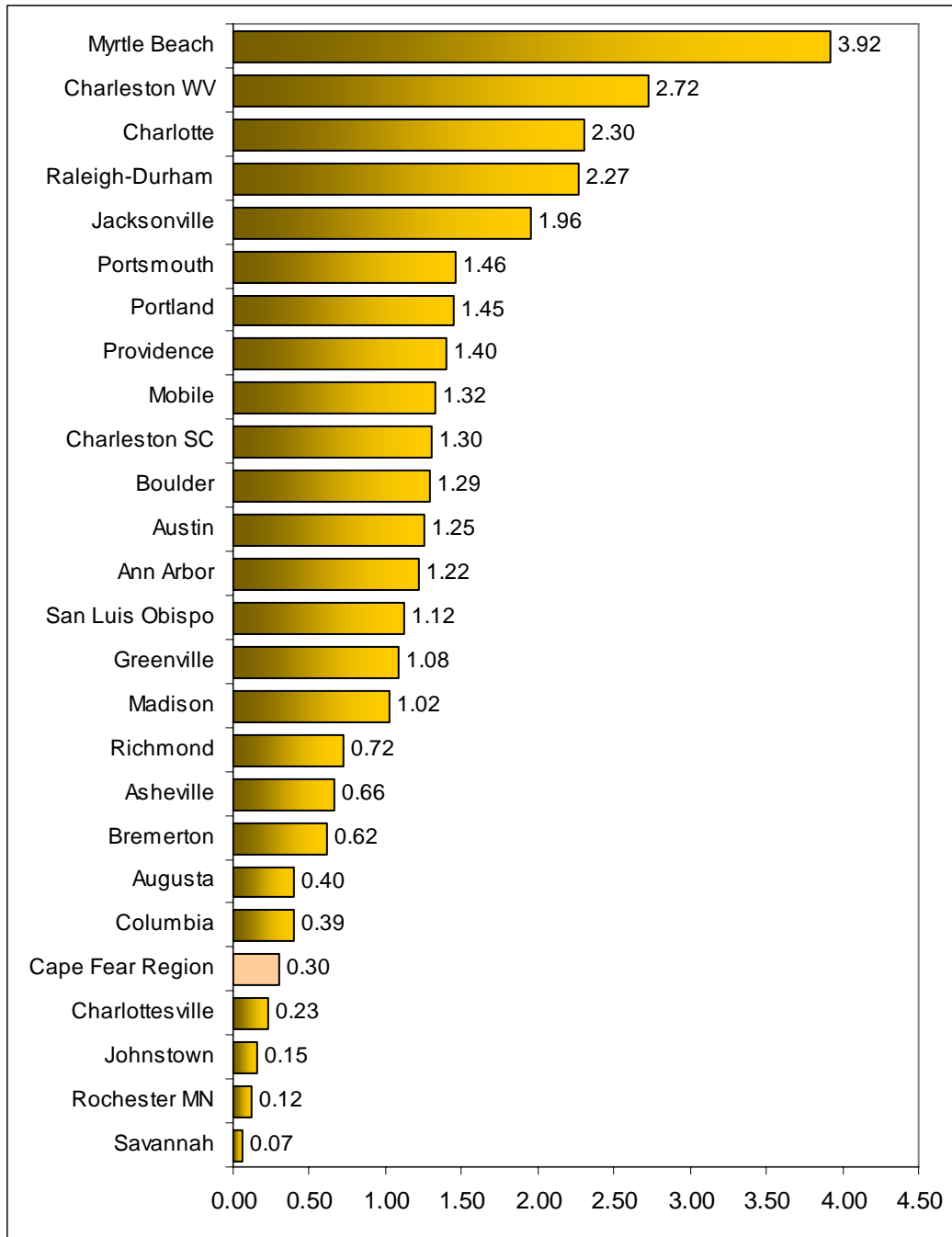

# Number of Arts Establishments

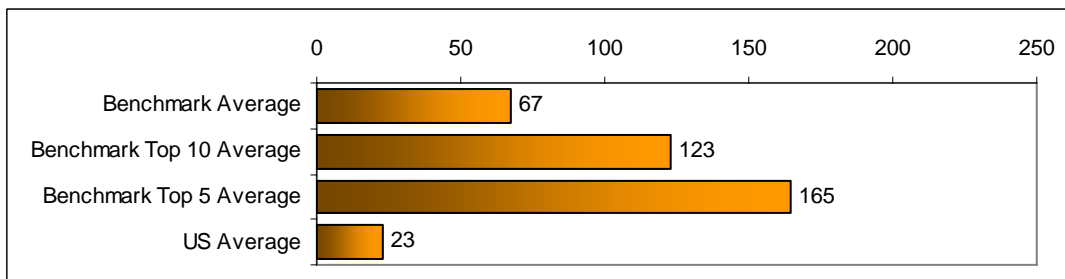
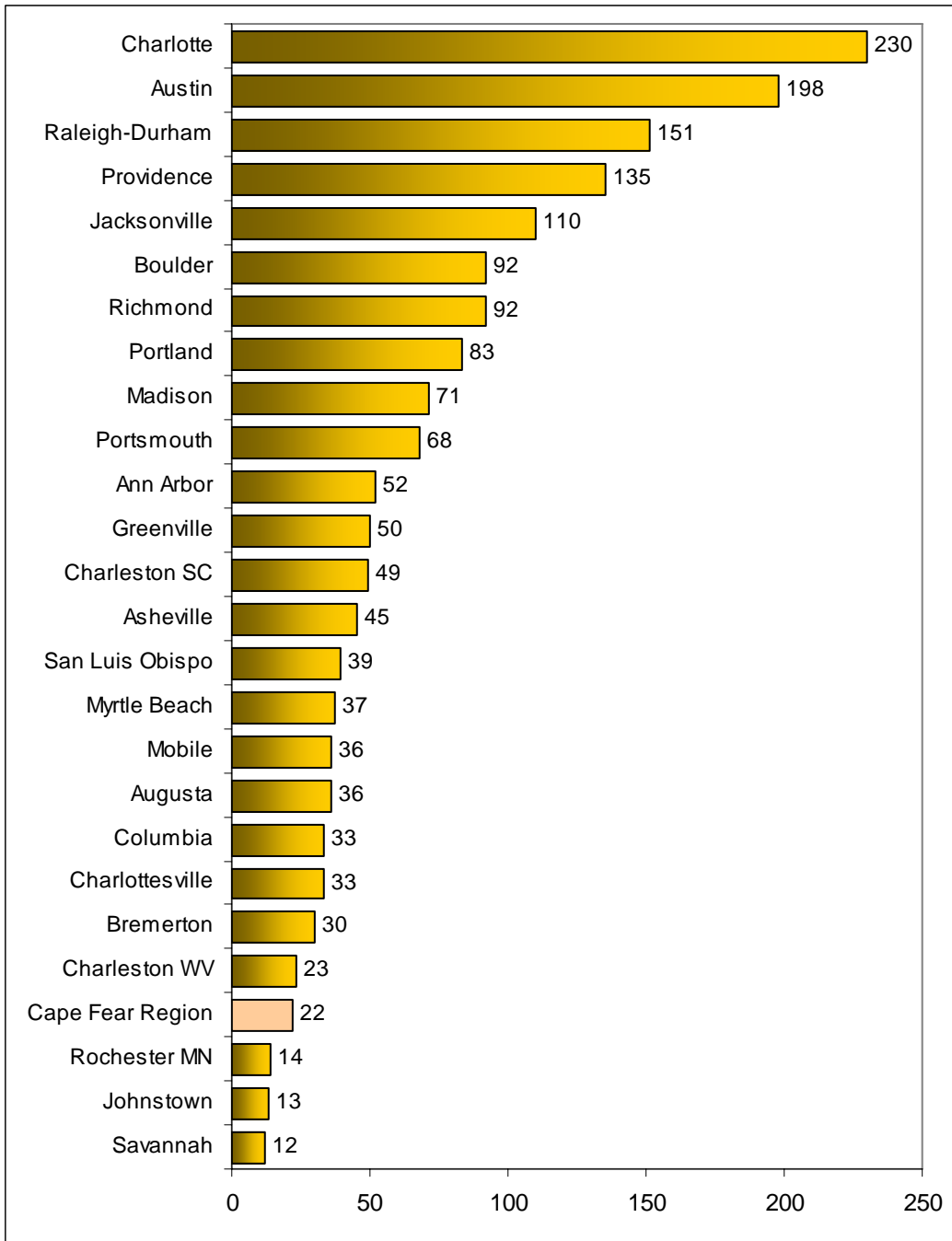

# Arts Establishments per 1,000 Residents

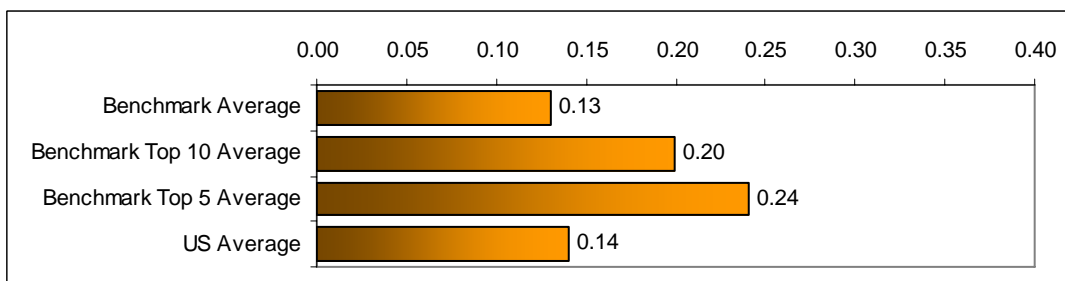
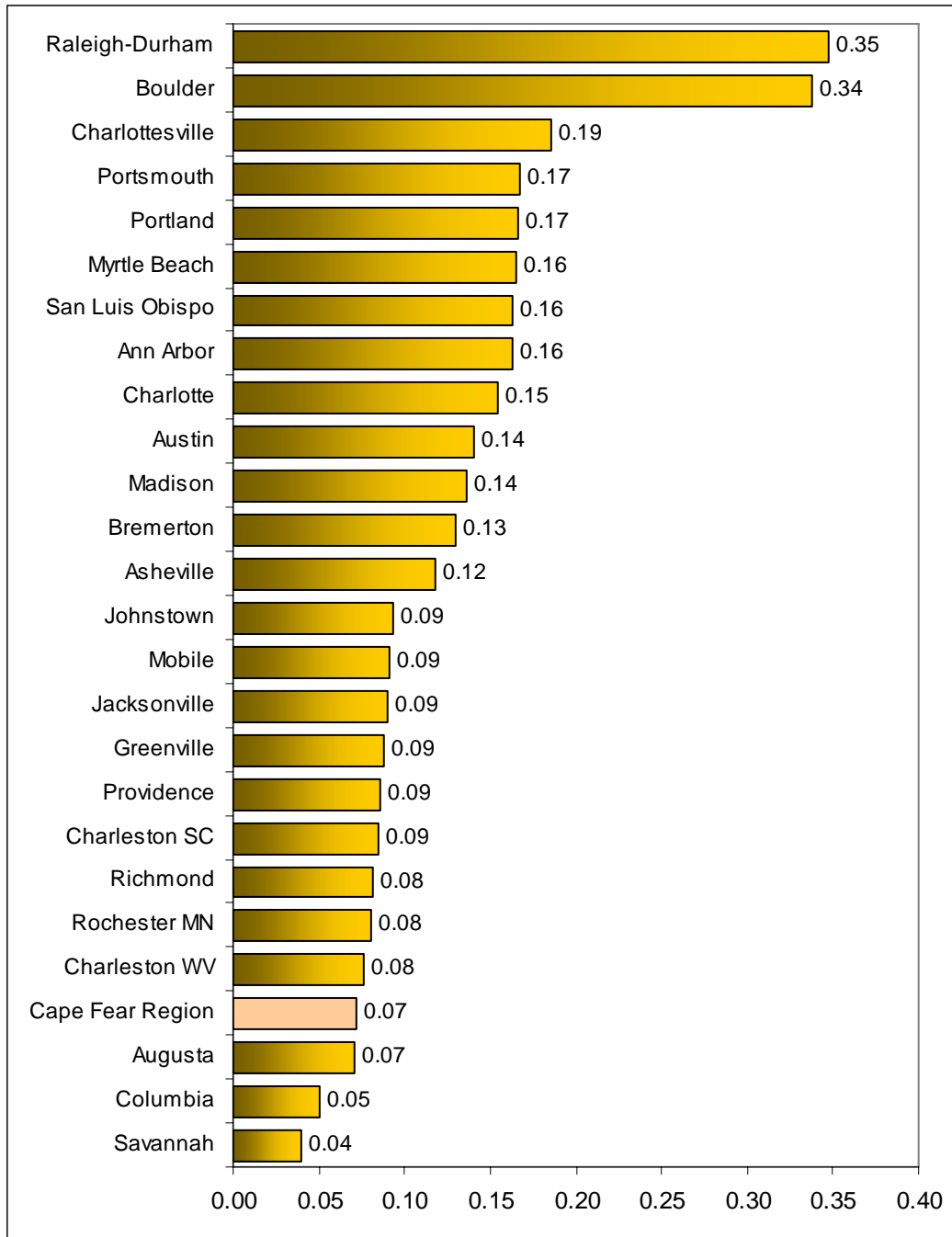

# Parks, Recreation Workers per 1,000 Residents

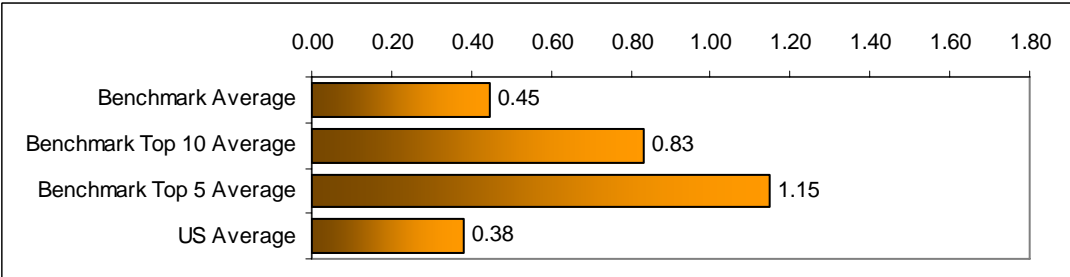
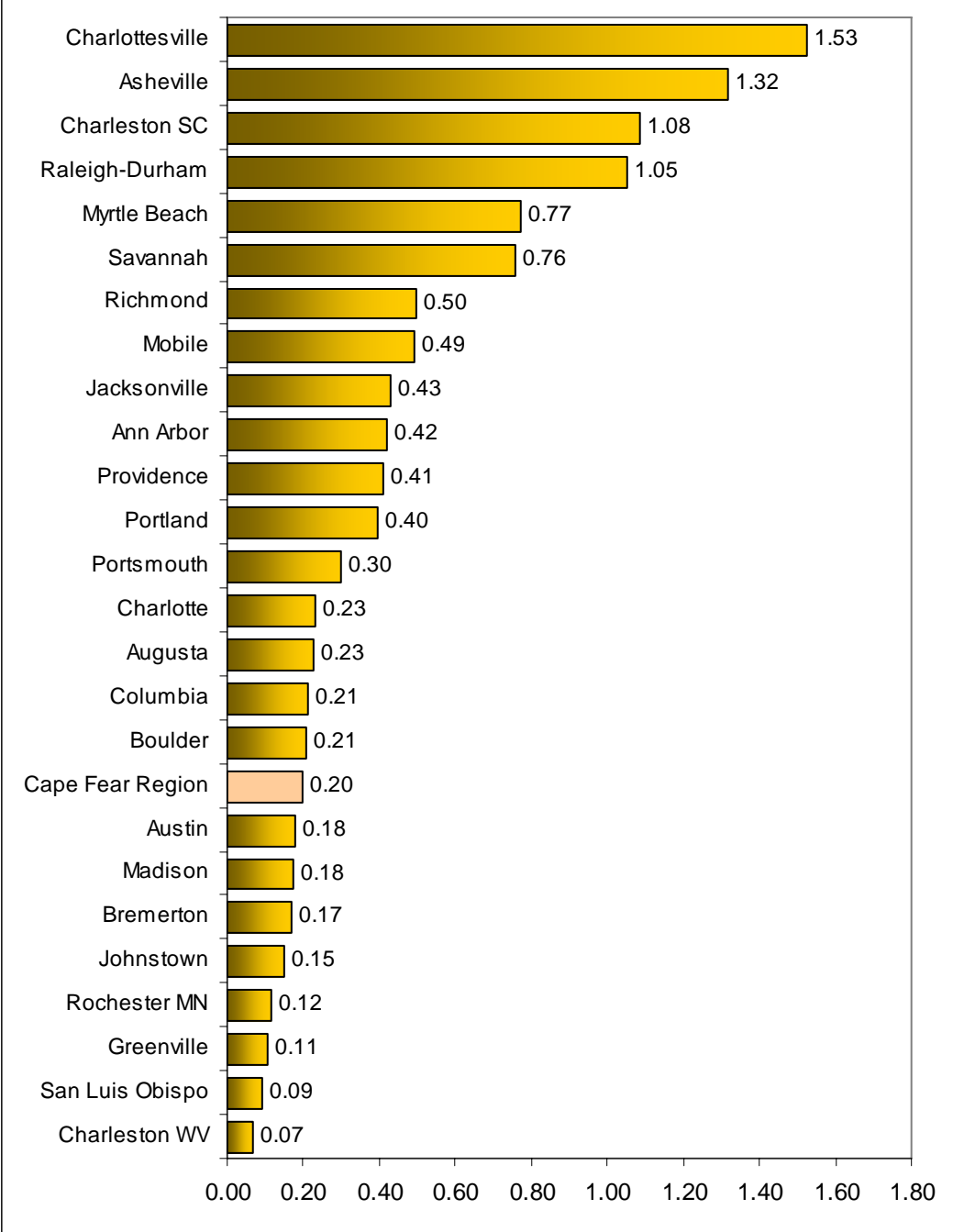

# Post-Secondary Institutions per 100,000 Residents

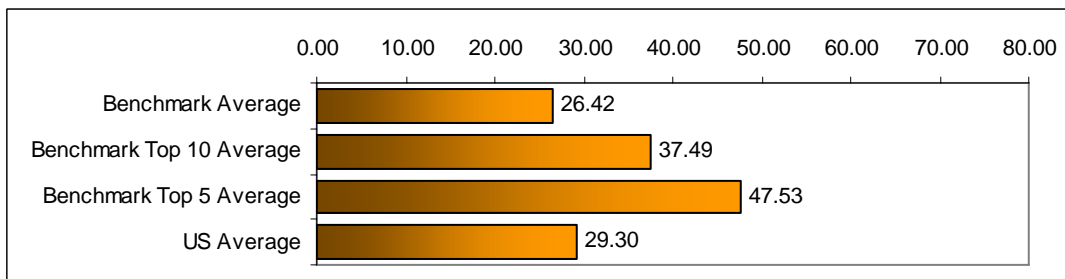
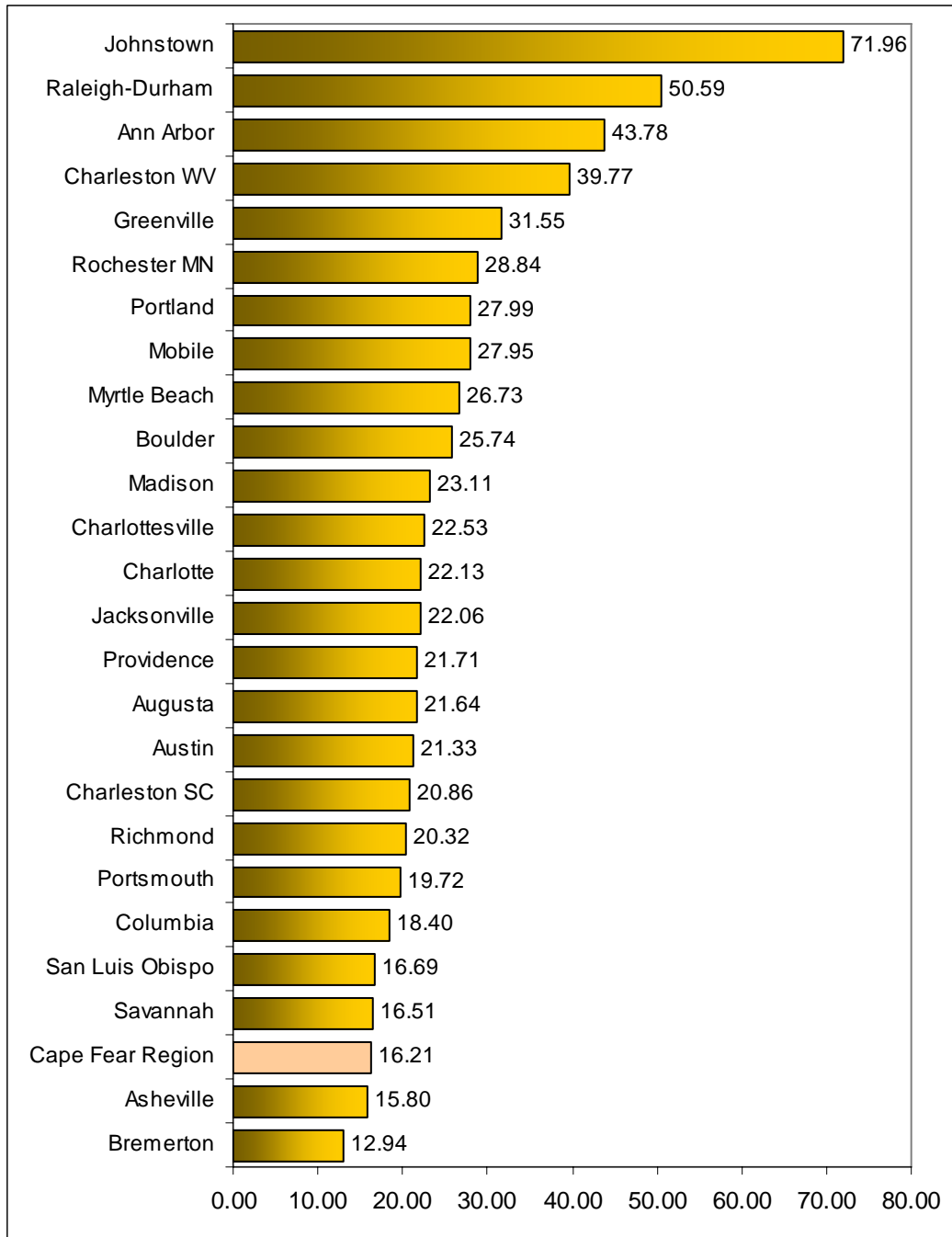

## Post-Secondary Students per 1,000 Residents

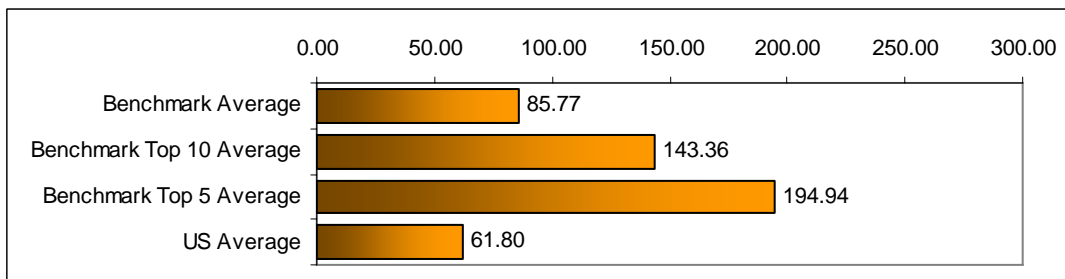
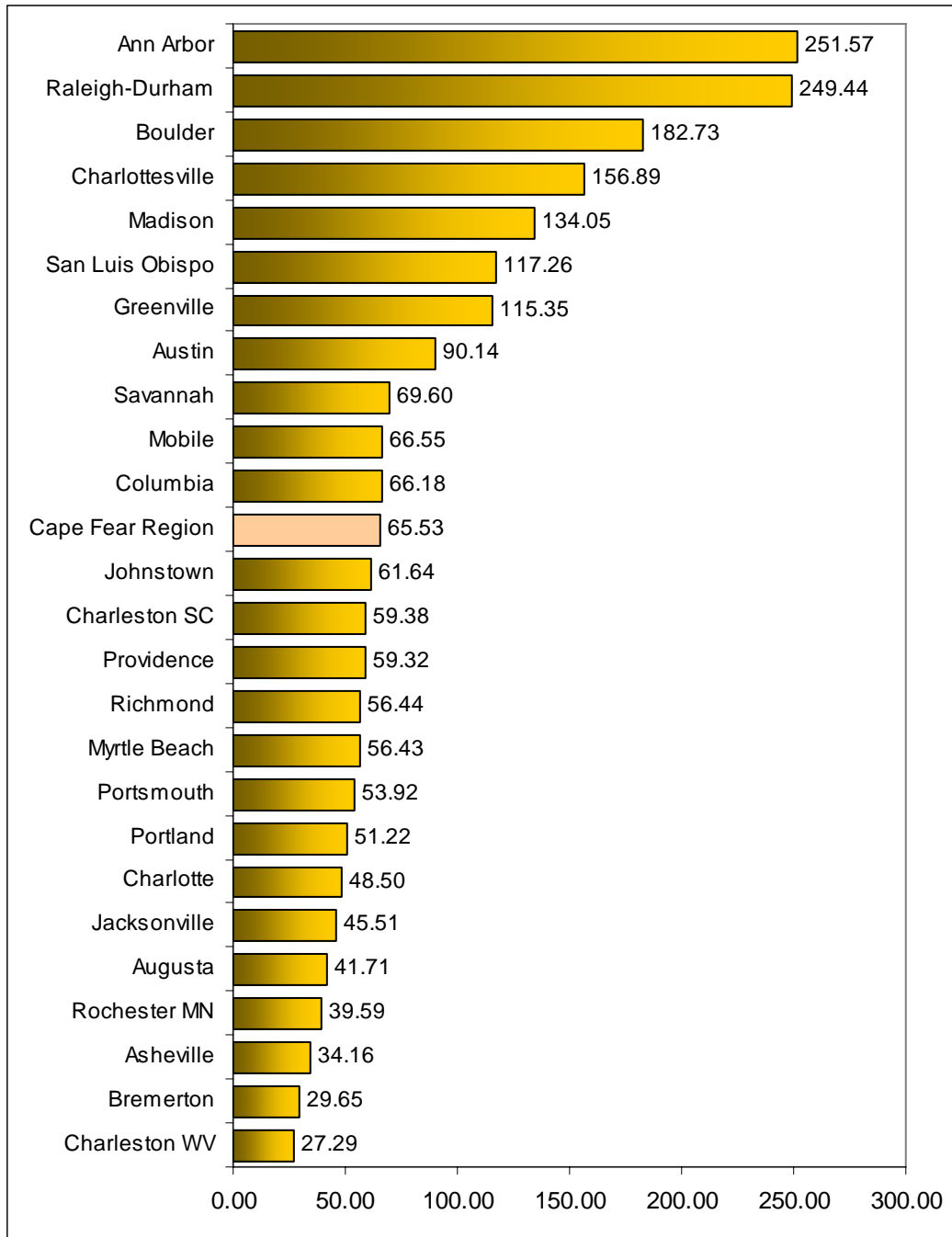

## July-Jan Mean Temp. Difference

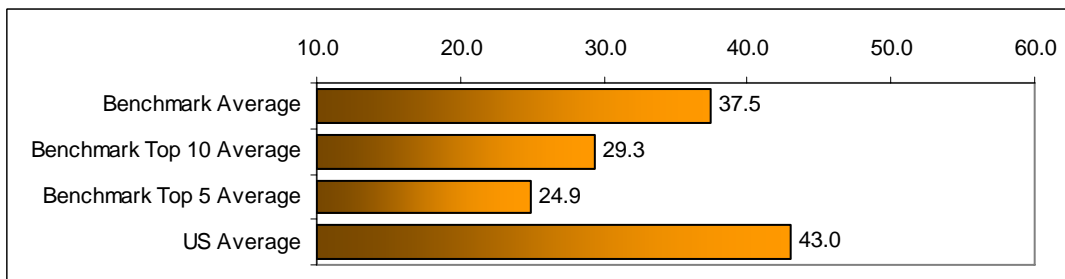
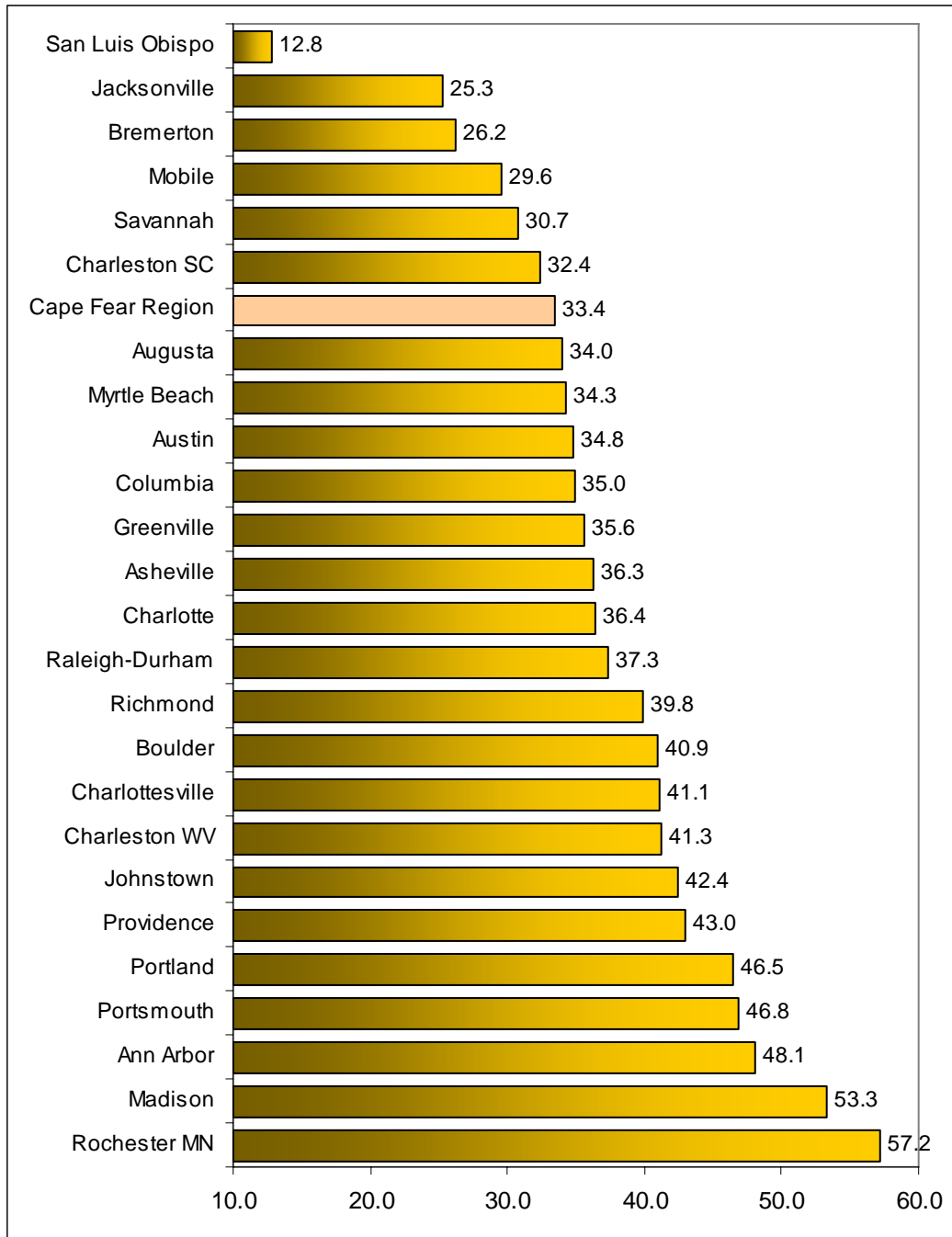

# Water % of Total Area

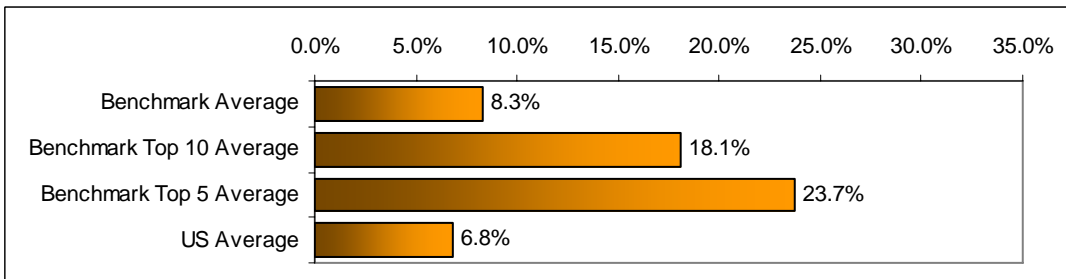
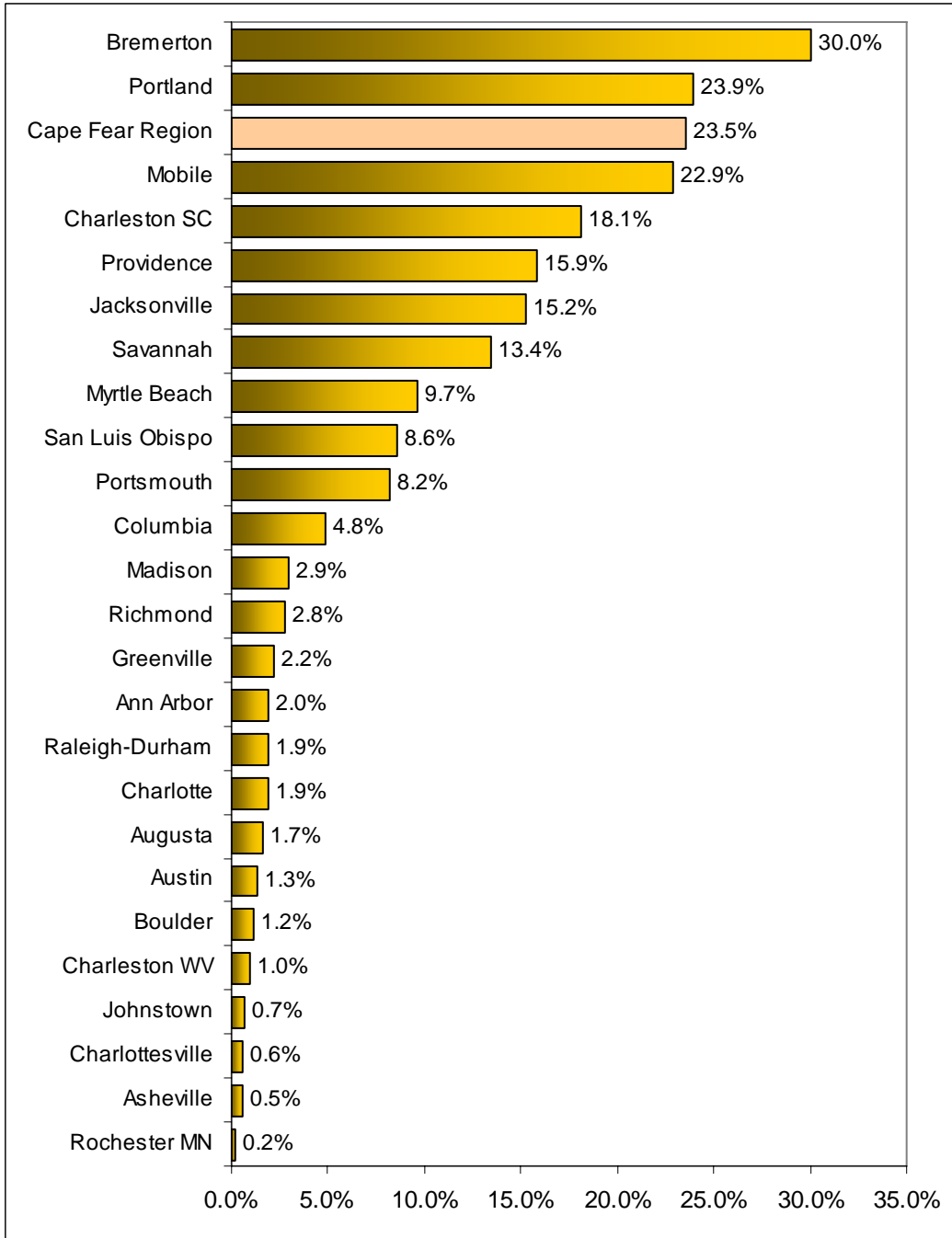

## Violent Crimes per 1,000 Residents

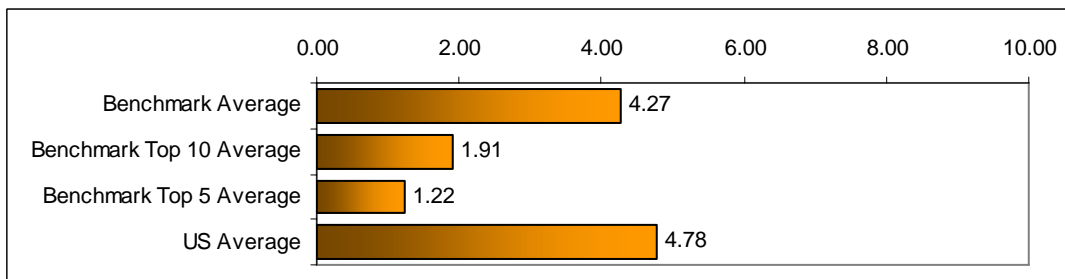
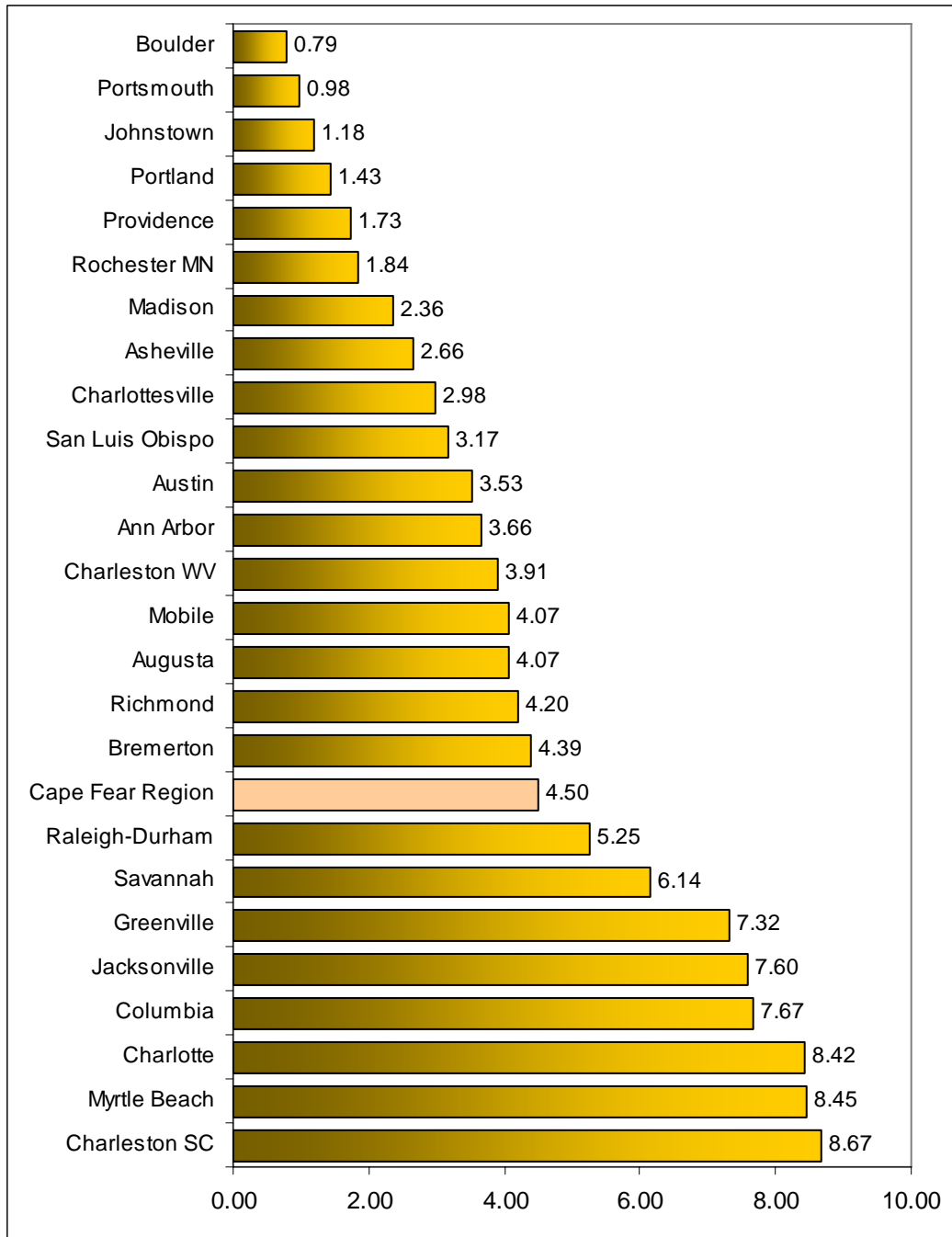

# Property Crimes per 1,000 Residents

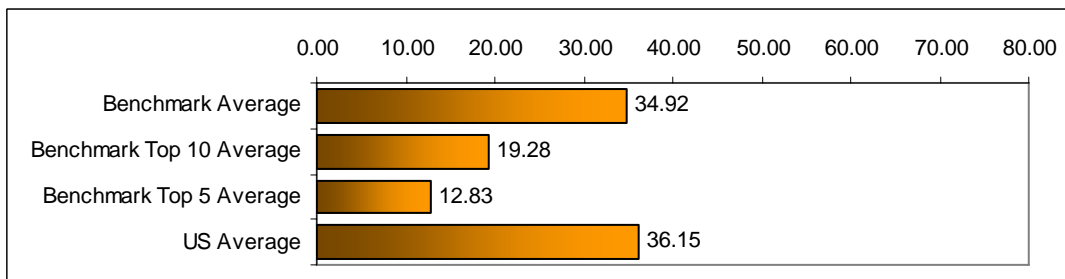
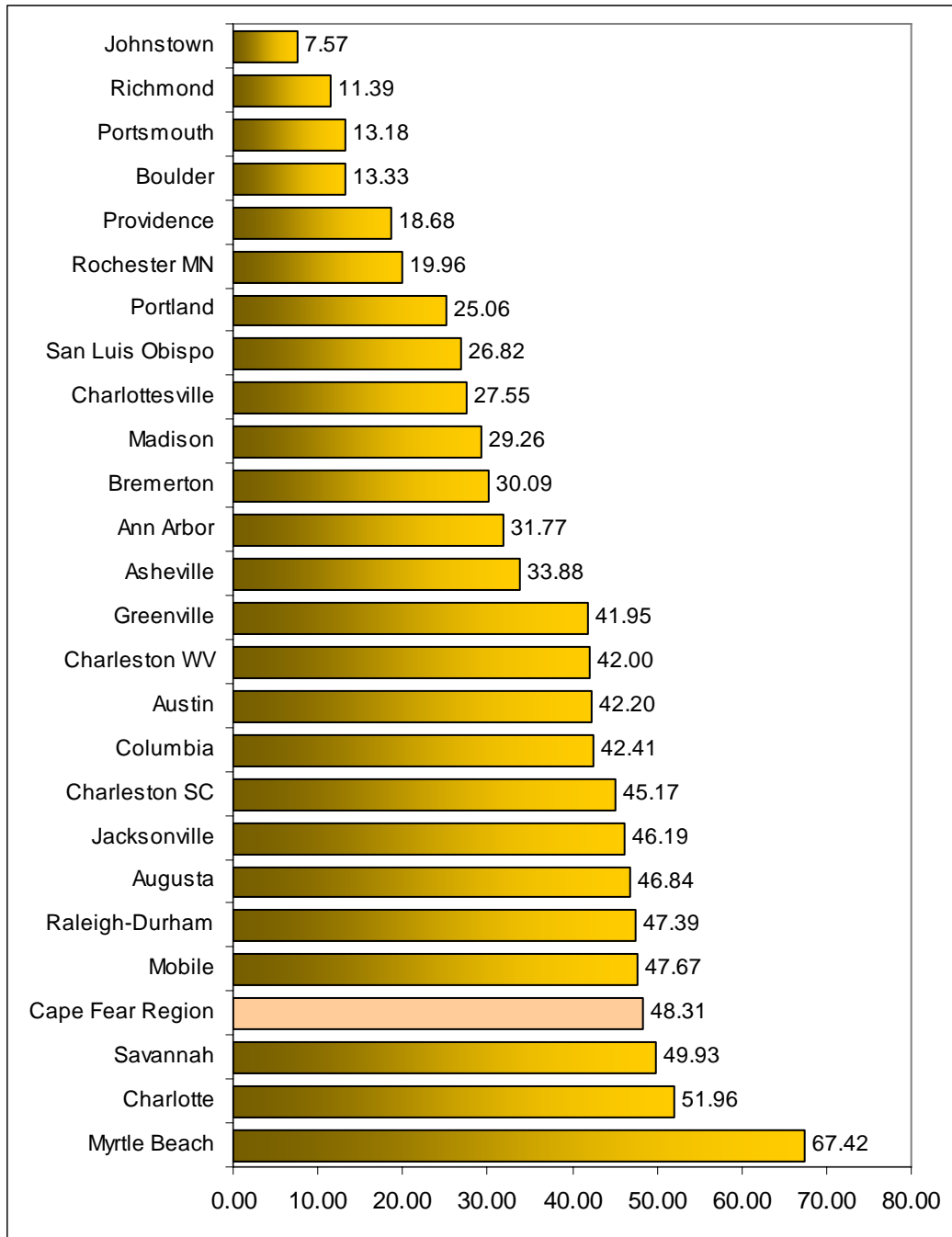

## Total Crimes per 1,000 Residents

